



PATIENT PRESENTING CLINICAL SIGNS

PATIENT Lady Di Feliciano History of increased liver enzymes noted fist 12/2025. Currently on Denamarin, Ursodiol, Provable, Omega Vitamins and Hepatic Diet. Patient clinically doing well but a large liver mass noted on abdominal ultrasound from Dr. Zayas in Ponce. Referral for better assessment and surgical planning.

SPECIES Abnormal PE/Chem/CBC/UA Results: CBC ---PLT severe increased (879) CHEM --- BUN moderate decreased (4), ALKP mild to moderate increased (1708), ALT mild to moderate increased (631) and AMYL mild increased (1544)
Canine

COMPUTED TOMOGRAPHIC STUDY OF THE ABDOMEN

BREED Plain and post contrast studies are available for review.

Shih Tzu

COMPUTED TOMOGRAPHIC FINDINGS

SEX A large expansive heterogeneous mass measuring ~ 6 x 12 x 7 cm is seen in the left hepatic division involving both the medial and lateral left liver lobes. Deviation of the liver parenchyma is seen. There is mixed soft tissue attenuation with heterogeneous internal architecture and strong non-uniform contrast enhancement and mass effect on the gastric fundus is seen. No evidence of additional hepatic nodules is noted.
FS

AGE No significant intra-abdominal lymphadenopathy is detected.

10yr There is severe bilateral coxofemoral dysplasia with advanced osteoarthritis and left-sided dorsal hip luxation.

INTERPRETED BY

Nele Eley (Ondreka),
DVM Dr. med. vet.,
DipECVDI

Both kidneys present within normal limits for size, shape and organ architecture. After contrast administration, a bilaterally symmetric and uniform nephro- and pyelogram is noted.

The adrenal glands are within normal limits for size, shape and organ architecture.

HOSPITAL NAME

Veterinary Image
Center

The spleen presents with normal shape, even surface, uniformly attenuating parenchyma and homogeneous contrast enhancement, unremarkable.

The pancreas is evenly contoured; the pancreatic parenchyma is homogeneous and presents uniform contrast enhancement.

REFERRING VET

Jennifer Crescioni

The position, delineation, wall and content of the gastrointestinal tract are considered within normal limits throughout.

COMPUTED TOMOGRAPHIC DIAGNOSIS

INVOICE

24684

- Large solitary mass of the left hepatic division meeting neoplastic criteria.
- No CT evidence of metastatic disease within the abdomen.
- Incidental severe bilateral hip dysplasia with left hip luxation.

INTERPRETATION OF FINDINGS & FURTHER RECOMMENDATIONS

DATE

04/29/2026

The CT study reveals a large solitary left divisional liver mass meeting neoplastic criteria with

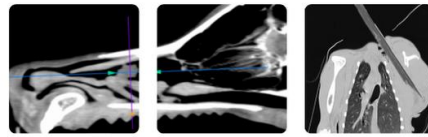

PATIENT

Lady Di Feliciano

involvement of both the lateral and medial left liver lobes. The imaging appearance is most consistent with a large hepatocellular tumor such as hepatocellular carcinoma, which in dogs, adenoma and other neoplasia cannot be ruled out, but is considered less likely. Hepatocellular neoplasia can have a favorable surgical prognosis compared to diffuse or metastatic hepatic disease.

SPECIES

Canine

The mass appears to be in a potentially resectable position. Surgical consultation for liver lobectomy could be considered. Pre-surgical workup should include coagulation profile at liver function testing and thoracic imaging if not already performed for complete study.

BREED

Shih Tzu

SEX

FS

AGE

10yr

INTERPRETED BY

Nele Eley (Ondreka),
DVM Dr. med. vet.,
DipECVDI

HOSPITAL NAME

Veterinary Image
Center

REFERRING VET

Jennifer Crescioni

INVOICE

24684

DATE

04/29/2026

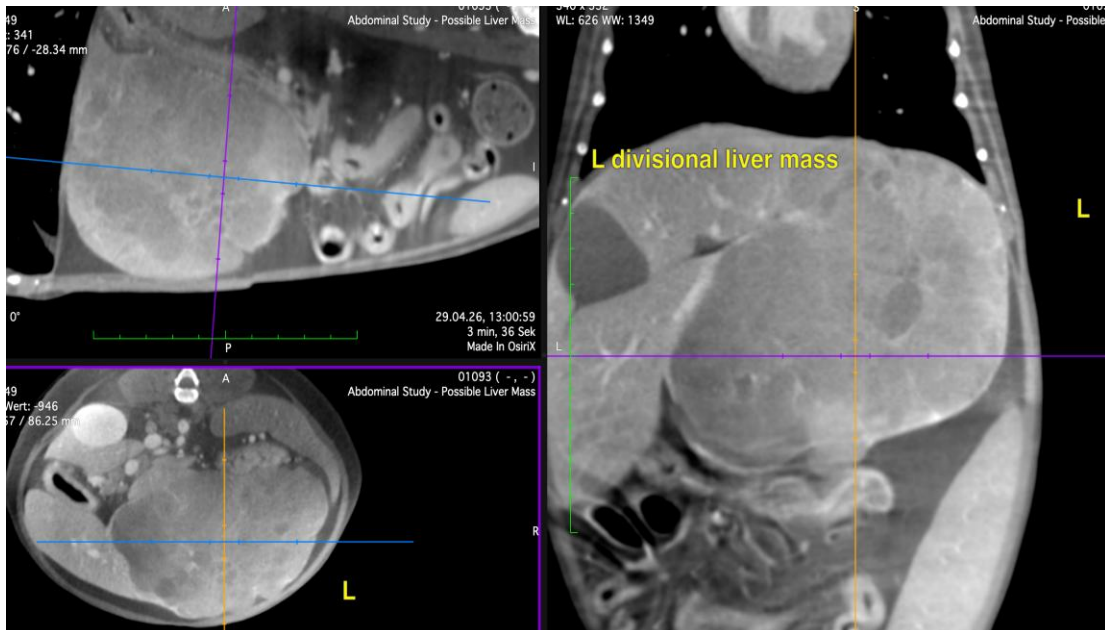

The information and recommendations provided are based on the images presented by the referring veterinarian. No evaluation can be communicated regarding pathology that was not visible in the image/video clips provided.

Thank you for this referral. If the clinical or image interpretation does not parallel your findings or if I can be of any further assistance please contact me.

Nele Eley (Ondreka), DVM, Dr. med. vet., DipECVDI
European Specialist in Veterinary Diagnostic Imaging, Cert. Radiology,
Senior lecturer University of Giessen/Germany, Veterinary Faculty, Department of Radiology.
info@sonopath.com

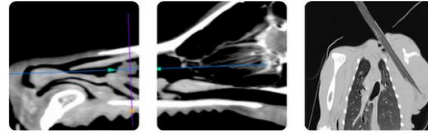

Teleradiology

Educational Teleconsultation Services™

PATIENT

Lady Di Feliciano

SPECIES

Canine

BREED

Shih Tzu

SEX

FS

AGE

10yr

INTERPRETED BY

Nele Eley (Ondreka),
DVM Dr. med. vet.,
DipECVDI

HOSPITAL NAME

Veterinary Image
Center

REFERRING VET

Jennifer Crescioni

INVOICE

24684

DATE

04/29/2026